Full wwPDB X-ray Structure Validation Report (i)

Sep 25, 2023 – 03:44 PM EDT

PDB ID	:	6ARY
Title	:	Crystal structure of an insecticide-resistant acetylcholinesterase mutant from the malaria vector Anopheles gambiae in complex with a difluoromethyl ketone inhibitor
Authors	:	Cheung, J.; Mahmood, A.; Kalathur, R.; Lixuan, L.; Carlier, P.R.
Deposited on	:	2017-08-23
Resolution	:	2.26 Å(reported)

This is a Full wwPDB X-ray Structure Validation Report for a publicly released PDB entry.

We welcome your comments at *validation@mail.wwpdb.org*
A user guide is available at
https://www.wwpdb.org/validation/2017/XrayValidationReportHelp
with specific help available everywhere you see the (i) symbol.

The types of validation reports are described at
http://www.wwpdb.org/validation/2017/FAQs#types.

The following versions of software and data (see references (i)) were used in the production of this report:

MolProbity	:	4.02b-467
Mogul	:	1.8.5 (274361), CSD as541be (2020)
Xtriage (Phenix)	:	1.13
EDS	:	2.35.1
Percentile statistics	:	20191225.v01 (using entries in the PDB archive December 25th 2019)
Refmac	:	5.8.0158
CCP4	:	7.0.044 (Gargrove)
Ideal geometry (proteins)	:	Engh & Huber (2001)
Ideal geometry (DNA, RNA)	:	Parkinson et al. (1996)
Validation Pipeline (wwPDB-VP)	:	2.35.1

1 Overall quality at a glance (i)

The following experimental techniques were used to determine the structure:
X-RAY DIFFRACTION

The reported resolution of this entry is 2.26 Å.

Percentile scores (ranging between 0-100) for global validation metrics of the entry are shown in the following graphic. The table shows the number of entries on which the scores are based.

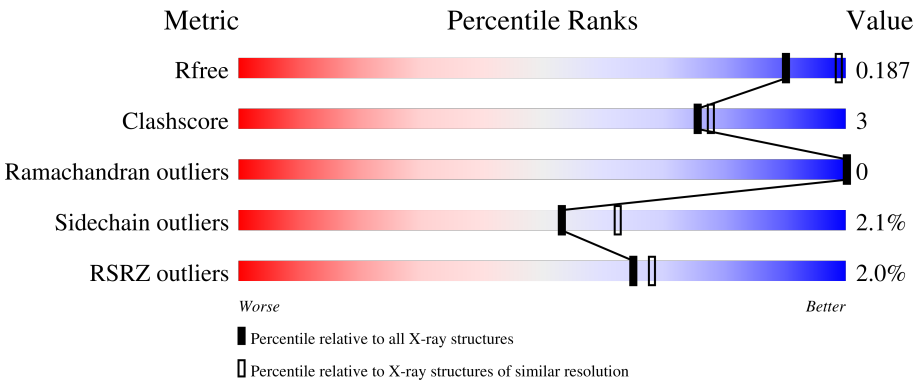

Metric	Whole archive (#Entries)	Similar resolution (#Entries, resolution range(Å))
R_{free}	130704	1377 (2.26-2.26)
Clashscore	141614	1487 (2.26-2.26)
Ramachandran outliers	138981	1449 (2.26-2.26)
Sidechain outliers	138945	1450 (2.26-2.26)
RSRZ outliers	127900	1356 (2.26-2.26)

The table below summarises the geometric issues observed across the polymeric chains and their fit to the electron density. The red, orange, yellow and green segments of the lower bar indicate the fraction of residues that contain outliers for >=3, 2, 1 and 0 types of geometric quality criteria respectively. A grey segment represents the fraction of residues that are not modelled. The numeric value for each fraction is indicated below the corresponding segment, with a dot representing fractions <=5% The upper red bar (where present) indicates the fraction of residues that have poor fit to the electron density. The numeric value is given above the bar.

Mol	Chain	Length	Quality of chain
1	A	542	2% 92% 7% •
1	B	542	2% 90% 8% ••

The following table lists non-polymeric compounds, carbohydrate monomers and non-standard residues in protein, DNA, RNA chains that are outliers for geometric or electron-density-fit criteria:

Mol	Type	Chain	Res	Chirality	Geometry	Clashes	Electron density
4	FLC	A	805	-	-	X	-
4	FLC	B	803	-	X	-	-

2 Entry composition (i)

There are 6 unique types of molecules in this entry. The entry contains 9091 atoms, of which 0 are hydrogens and 0 are deuteriums.

In the tables below, the ZeroOcc column contains the number of atoms modelled with zero occupancy, the AltConf column contains the number of residues with at least one atom in alternate conformation and the Trace column contains the number of residues modelled with at most 2 atoms.

- Molecule 1 is a protein called Acetylcholinesterase.

Mol	Chain	Residues	Atoms					ZeroOcc	AltConf	Trace
			Total	C	N	O	S			
1	A	537	4289	2729	754	793	13	0	4	0
1	B	537	4289	2729	754	793	13	0	4	0

There are 4 discrepancies between the modelled and reference sequences:

Chain	Residue	Modelled	Actual	Comment	Reference
A	161	SER	-	expression tag	UNP Q869C3
A	280	SER	GLY	engineered mutation	UNP Q869C3
B	161	SER	-	expression tag	UNP Q869C3
B	280	SER	GLY	engineered mutation	UNP Q869C3

- Molecule 2 is (1S)-2,2-difluoro-1-[1-(pentan-3-yl)-1H-pyrazol-4-yl]ethan-1-ol (three-letter code: BT7) (formula: $C_{10}H_{16}F_2N_2O$).

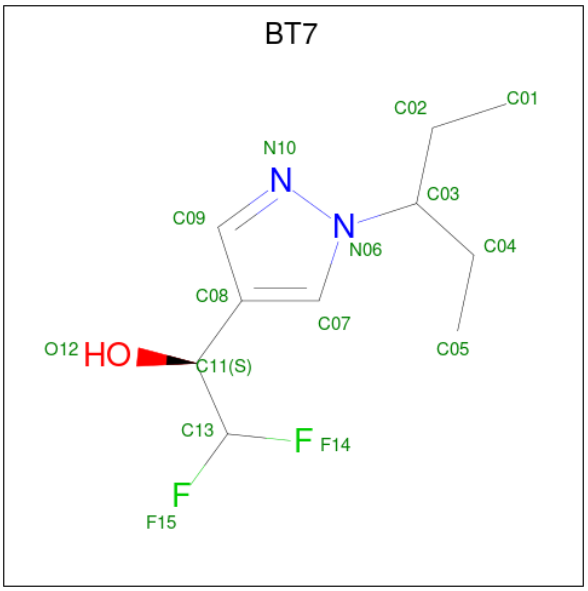

Mol	Chain	Residues	Atoms					ZeroOcc	AltConf
			Total	C	F	N	O		
2	A	1	15	10	2	2	1	0	0
			Total	C	F	N	O		
2	B	1	15	10	2	2	1	0	0

- Molecule 3 is 2-acetamido-2-deoxy-beta-D-glucopyranose (three-letter code: NAG) (formula: $C_8H_{15}NO_6$).

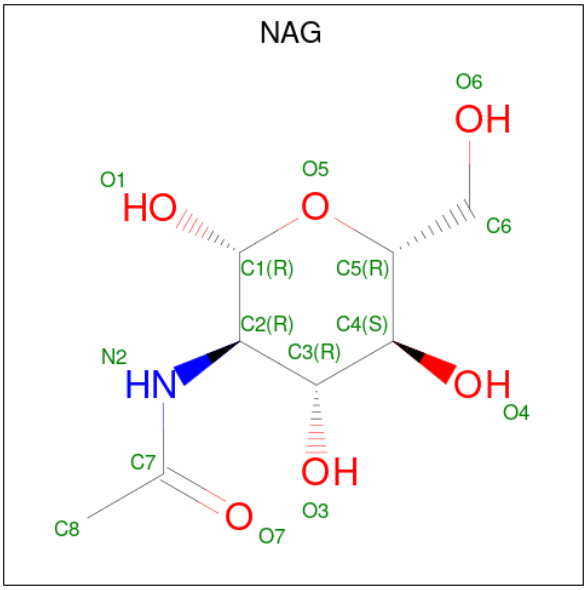

Mol	Chain	Residues	Atoms				ZeroOcc	AltConf
			Total	C	N	O		
3	A	1	14	8	1	5	0	0
			Total	C	N	O		
3	A	1	14	8	1	5	0	0
			Total	C	N	O		
3	B	1	14	8	1	5	0	0

- Molecule 4 is CITRATE ANION (three-letter code: FLC) (formula: $C_6H_5O_7$).

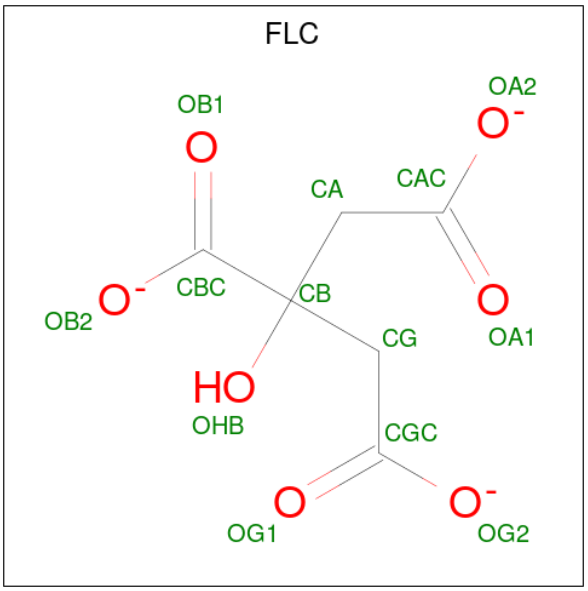

Mol	Chain	Residues	Atoms	ZeroOcc	AltConf
4	A	1	Total C O 13 6 7	0	0
4	A	1	Total C O 13 6 7	0	0
4	B	1	Total C O 13 6 7	0	0
4	B	1	Total C O 13 6 7	0	0

- Molecule 5 is CHLORIDE ION (three-letter code: CL) (formula: Cl).

Mol	Chain	Residues	Atoms	ZeroOcc	AltConf
5	A	1	Total Cl 1 1	0	0

- Molecule 6 is water.

Mol	Chain	Residues	Atoms	ZeroOcc	AltConf
6	A	199	Total O 199 199	0	0
6	B	189	Total O 189 189	0	0

3 Residue-property plots (i)

These plots are drawn for all protein, RNA, DNA and oligosaccharide chains in the entry. The first graphic for a chain summarises the proportions of the various outlier classes displayed in the second graphic. The second graphic shows the sequence view annotated by issues in geometry and electron density. Residues are color-coded according to the number of geometric quality criteria for which they contain at least one outlier: green = 0, yellow = 1, orange = 2 and red = 3 or more. A red dot above a residue indicates a poor fit to the electron density (RSRZ > 2). Stretches of 2 or more consecutive residues without any outlier are shown as a green connector. Residues present in the sample, but not in the model, are shown in grey.

• Molecule 1: Acetylcholinesterase

Chain A:

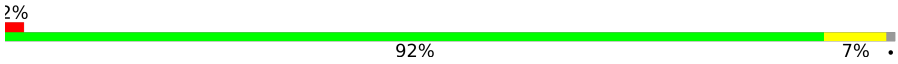

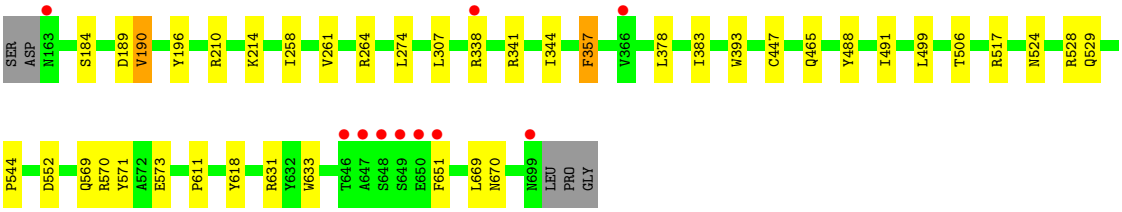

• Molecule 1: Acetylcholinesterase

Chain B:

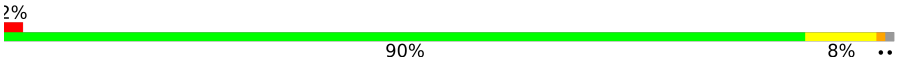

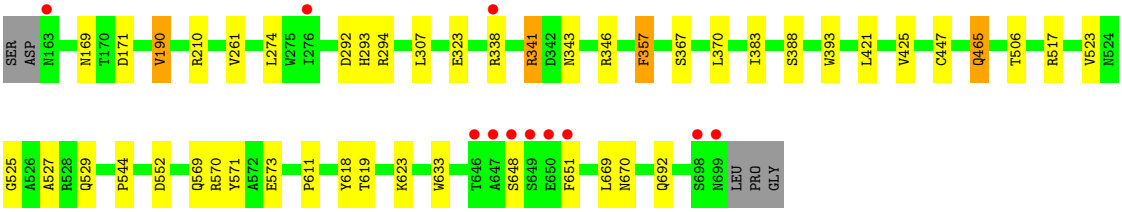

4 Data and refinement statistics (i)

Property	Value	Source
Space group	P 61	Depositor
Cell constants a, b, c, α, β, γ	150.33Å 150.33Å 226.48Å 90.00° 90.00° 120.00°	Depositor
Resolution (Å)	49.30 – 2.26 49.30 – 2.26	Depositor EDS
% Data completeness (in resolution range)	99.3 (49.30-2.26) 99.4 (49.30-2.26)	Depositor EDS
R_{merge}	0.16	Depositor
R_{sym}	(Not available)	Depositor
$< I/\sigma(I) >$ [1]	1.56 (at 2.27Å)	Xtriage
Refinement program	PHENIX (1.11.1_2575: ???)	Depositor
R, R_{free}	0.162 , 0.186 0.163 , 0.187	Depositor DCC
R_{free} test set	6667 reflections (4.95%)	wwPDB-VP
Wilson B-factor (Å^2)	60.6	Xtriage
Anisotropy	0.410	Xtriage
Bulk solvent k_{sol}(e/Å^3), B_{sol}(Å^2)	0.31 , 48.6	EDS
L-test for twinning[2]	$< \|L\| > = 0.49$, $< L^2 > = 0.33$	Xtriage
Estimated twinning fraction	0.036 for h,-h-k,-l	Xtriage
F_o,F_c correlation	0.98	EDS
Total number of atoms	9091	wwPDB-VP
Average B, all atoms (Å^2)	69.0	wwPDB-VP

Xtriage's analysis on translational NCS is as follows: *The largest off-origin peak in the Patterson function is 2.39% of the height of the origin peak. No significant pseudotranslation is detected.*

[1]Intensities estimated from amplitudes.

[2]Theoretical values of $< |L| >$, $< L^2 >$ for acentric reflections are 0.5, 0.333 respectively for untwinned datasets, and 0.375, 0.2 for perfectly twinned datasets.

5 Model quality (i)

5.1 Standard geometry (i)

Bond lengths and bond angles in the following residue types are not validated in this section: FLC, BT7, NAG, CL

The Z score for a bond length (or angle) is the number of standard deviations the observed value is removed from the expected value. A bond length (or angle) with $|Z| > 5$ is considered an outlier worth inspection. RMSZ is the root-mean-square of all Z scores of the bond lengths (or angles).

Mol	Chain	Bond lengths		Bond angles	
		RMSZ	$\#\|Z\| >5$	RMSZ	$\#\|Z\| >5$
1	A	0.53	0/4414	0.64	0/6022
1	B	0.52	0/4414	0.63	1/6022 (0.0%)
All	All	0.52	0/8828	0.64	1/12044 (0.0%)

There are no bond length outliers.

All (1) bond angle outliers are listed below:

Mol	Chain	Res	Type	Atoms	Z	Observed(^{o})	Ideal(^{o})
1	B	465	GLN	CA-CB-CG	5.14	124.71	113.40

There are no chirality outliers.

There are no planarity outliers.

5.2 Too-close contacts (i)

In the following table, the Non-H and H(model) columns list the number of non-hydrogen atoms and hydrogen atoms in the chain respectively. The H(added) column lists the number of hydrogen atoms added and optimized by MolProbity. The Clashes column lists the number of clashes within the asymmetric unit, whereas Symm-Clashes lists symmetry-related clashes.

Mol	Chain	Non-H	H(model)	H(added)	Clashes	Symm-Clashes
1	A	4289	0	4137	24	0
1	B	4289	0	4138	27	0
2	A	15	0	0	0	0
2	B	15	0	0	0	0
3	A	28	0	26	0	0
3	B	14	0	13	0	0
4	A	26	0	10	5	0
4	B	26	0	10	2	0

Continued on next page...

Continued from previous page...

Mol	Chain	Non-H	H(model)	H(added)	Clashes	Symm-Clashes
5	A	1	0	0	0	0
6	A	199	0	0	3	0
6	B	189	0	0	6	0
All	All	9091	0	8334	53	0

The all-atom clashscore is defined as the number of clashes found per 1000 atoms (including hydrogen atoms). The all-atom clashscore for this structure is 3.

All (53) close contacts within the same asymmetric unit are listed below, sorted by their clash magnitude.

Atom-1	Atom-2	Interatomic distance (Å)	Clash overlap (Å)
1:A:190:VAL:HG22	1:A:261:VAL:HG22	1.62	0.80
1:B:292:ASP:O	6:B:901:HOH:O	2.05	0.72
1:B:190:VAL:HG22	1:B:261:VAL:HG22	1.71	0.70
1:B:323:GLU:HG3	6:B:1053:HOH:O	1.96	0.65
1:A:274:LEU:HD21	1:A:307:LEU:HD23	1.79	0.64
1:B:274:LEU:HD21	1:B:307:LEU:HD23	1.80	0.63
1:B:506:THR:HB	1:B:544:PRO:HB2	1.80	0.63
1:A:506:THR:HB	1:A:544:PRO:HB2	1.80	0.63
1:A:570[B]:ARG:NH2	6:A:901:HOH:O	2.32	0.62
1:A:528:ARG:NH2	4:A:805:FLC:OHB	2.24	0.60
1:A:517:ARG:NH2	4:A:805:FLC:OG1	2.34	0.60
1:B:670:ASN:N	6:B:902:HOH:O	2.28	0.58
4:A:804:FLC:OA1	4:A:804:FLC:OHB	2.18	0.57
1:A:529:GLN:HG3	6:A:903:HOH:O	2.05	0.57
1:B:570[A]:ARG:NH1	1:B:573:GLU:OE1	2.35	0.56
1:A:569:GLN:NE2	1:A:573:GLU:OE2	2.34	0.56
1:A:338[B]:ARG:CZ	1:A:378:LEU:HD21	2.36	0.55
1:B:692:GLN:HG3	6:B:1059:HOH:O	2.09	0.53
1:A:670:ASN:N	6:A:902:HOH:O	2.34	0.52
1:B:341:ARG:NH1	6:B:905:HOH:O	2.43	0.52
1:A:569:GLN:HE21	1:A:573:GLU:CD	2.14	0.50
1:B:611:PRO:HA	1:B:618:TYR:CD1	2.47	0.48
1:A:611:PRO:HA	1:A:618:TYR:CD1	2.49	0.48
1:B:569:GLN:HE21	1:B:573:GLU:CD	2.16	0.48
1:A:524:ASN:HB2	4:A:805:FLC:OA2	2.14	0.47
4:B:803:FLC:OA2	4:B:803:FLC:OHB	2.32	0.47
1:B:421:LEU:O	1:B:425:VAL:HG23	2.16	0.46
1:B:357:PHE:HB3	1:B:383:ILE:HB	1.97	0.46
1:B:619:THR:O	1:B:623:LYS:HG3	2.16	0.45
1:A:196:TYR:CD2	1:A:258:ILE:HG13	2.51	0.45

Continued on next page...

Continued from previous page...

Atom-1	Atom-2	Interatomic distance (Å)	Clash overlap (Å)
1:B:523:VAL:HB	1:B:527:ALA:HB3	1.98	0.45
1:B:525:GLY:O	1:B:529:GLN:HG2	2.17	0.45
1:A:631:ARG:HB3	1:A:651:PHE:HE1	1.82	0.44
1:B:517:ARG:NH2	4:B:804:FLC:OG2	2.50	0.44
1:B:569:GLN:NE2	1:B:573:GLU:OE2	2.43	0.44
1:B:393:TRP:HB3	1:B:447:CYS:O	2.18	0.44
1:B:669:LEU:HD23	1:B:669:LEU:HA	1.60	0.43
1:B:338[B]:ARG:HD3	1:B:338[B]:ARG:HA	1.67	0.43
1:B:367:SER:HA	1:B:370:LEU:HD12	2.01	0.43
1:B:171:ASP:OD2	1:B:343:ASN:ND2	2.52	0.43
1:A:491:ILE:CG2	1:A:499:LEU:HD22	2.50	0.42
1:A:488:TYR:CD1	1:A:552:ASP:HB2	2.54	0.42
1:A:528:ARG:HH22	4:A:805:FLC:HOB	1.57	0.41
1:B:294:ARG:HD2	6:B:921:HOH:O	2.19	0.41
1:B:357:PHE:CB	1:B:383:ILE:HB	2.50	0.41
1:B:169:ASN:O	1:B:346:ARG:NE	2.53	0.41
1:A:669:LEU:HA	1:A:669:LEU:HD23	1.79	0.41
1:A:344:ILE:HD12	1:A:344:ILE:HA	1.96	0.41
1:B:648:SER:HB2	1:B:651:PHE:HB2	2.01	0.41
1:A:357:PHE:HB3	1:A:383:ILE:HB	2.02	0.41
1:A:378:LEU:HD23	1:A:378:LEU:HA	1.88	0.41
1:A:189:ASP:OD1	1:A:264:ARG:HD3	2.20	0.40
1:A:393:TRP:HB3	1:A:447:CYS:O	2.21	0.40

There are no symmetry-related clashes.

5.3 Torsion angles (i)

5.3.1 Protein backbone (i)

In the following table, the Percentiles column shows the percent Ramachandran outliers of the chain as a percentile score with respect to all X-ray entries followed by that with respect to entries of similar resolution.

The Analysed column shows the number of residues for which the backbone conformation was analysed, and the total number of residues.

Mol	Chain	Analysed	Favoured	Allowed	Outliers	Percentiles	
1	A	539/542 (99%)	521 (97%)	18 (3%)	0	100	100
1	B	539/542 (99%)	520 (96%)	19 (4%)	0	100	100

Continued on next page...

Continued from previous page...

Mol	Chain	Analysed	Favoured	Allowed	Outliers	Percentiles	
All	All	1078/1084 (99%)	1041 (97%)	37 (3%)	0	100	100

There are no Ramachandran outliers to report.

5.3.2 Protein sidechains (i)

In the following table, the Percentiles column shows the percent sidechain outliers of the chain as a percentile score with respect to all X-ray entries followed by that with respect to entries of similar resolution.

The Analysed column shows the number of residues for which the sidechain conformation was analysed, and the total number of residues.

Mol	Chain	Analysed	Rotameric	Outliers	Percentiles	
1	A	459/459 (100%)	450 (98%)	9 (2%)	55	64
1	B	459/459 (100%)	449 (98%)	10 (2%)	52	61
All	All	918/918 (100%)	899 (98%)	19 (2%)	53	62

All (19) residues with a non-rotameric sidechain are listed below:

Mol	Chain	Res	Type
1	A	184	SER
1	A	190	VAL
1	A	210	ARG
1	A	214	LYS
1	A	341	ARG
1	A	357	PHE
1	A	465	GLN
1	A	571	TYR
1	A	633	TRP
1	B	190	VAL
1	B	210	ARG
1	B	293	HIS
1	B	341	ARG
1	B	357	PHE
1	B	388	SER
1	B	465	GLN
1	B	552	ASP
1	B	571	TYR
1	B	633	TRP

Sometimes sidechains can be flipped to improve hydrogen bonding and reduce clashes. There are no such sidechains identified.

5.3.3 RNA (i)

There are no RNA molecules in this entry.

5.4 Non-standard residues in protein, DNA, RNA chains (i)

There are no non-standard protein/DNA/RNA residues in this entry.

5.5 Carbohydrates (i)

There are no monosaccharides in this entry.

5.6 Ligand geometry (i)

Of 10 ligands modelled in this entry, 1 is monoatomic - leaving 9 for Mogul analysis.

In the following table, the Counts columns list the number of bonds (or angles) for which Mogul statistics could be retrieved, the number of bonds (or angles) that are observed in the model and the number of bonds (or angles) that are defined in the Chemical Component Dictionary. The Link column lists molecule types, if any, to which the group is linked. The Z score for a bond length (or angle) is the number of standard deviations the observed value is removed from the expected value. A bond length (or angle) with $|Z| > 2$ is considered an outlier worth inspection. RMSZ is the root-mean-square of all Z scores of the bond lengths (or angles).

Mol	Type	Chain	Res	Link	Bond lengths			Bond angles		
					Counts	RMSZ	$\#\|Z\| > 2$	Counts	RMSZ	$\#\|Z\| > 2$
4	FLC	A	805	-	12,12,12	1.86	2 (16%)	17,17,17	2.34	4 (23%)
4	FLC	B	804	-	12,12,12	1.72	2 (16%)	17,17,17	1.20	4 (23%)
2	BT7	B	801	1	11,15,15	2.29	4 (36%)	6,20,20	1.52	1 (16%)
4	FLC	B	803	-	12,12,12	1.86	3 (25%)	17,17,17	2.38	6 (35%)
3	NAG	B	802	1	14,14,15	1.15	1 (7%)	17,19,21	1.39	1 (5%)
2	BT7	A	801	1	11,15,15	2.29	4 (36%)	6,20,20	1.63	1 (16%)
3	NAG	A	802	1	14,14,15	0.96	1 (7%)	17,19,21	0.74	1 (5%)
4	FLC	A	804	-	12,12,12	1.37	1 (8%)	17,17,17	0.72	0
3	NAG	A	803	1	14,14,15	0.72	1 (7%)	17,19,21	0.76	1 (5%)

In the following table, the Chirals column lists the number of chiral outliers, the number of chiral centers analysed, the number of these observed in the model and the number defined in the

Chemical Component Dictionary. Similar counts are reported in the Torsion and Rings columns. '-' means no outliers of that kind were identified.

Mol	Type	Chain	Res	Link	Chirals	Torsions	Rings
4	FLC	A	805	-	-	8/16/16/16	-
4	FLC	B	804	-	-	10/16/16/16	-
2	BT7	B	801	1	-	2/8/16/16	0/1/1/1
4	FLC	B	803	-	-	9/16/16/16	-
3	NAG	B	802	1	-	2/6/23/26	0/1/1/1
2	BT7	A	801	1	-	2/8/16/16	0/1/1/1
3	NAG	A	802	1	-	0/6/23/26	0/1/1/1
4	FLC	A	804	-	-	9/16/16/16	-
3	NAG	A	803	1	-	4/6/23/26	0/1/1/1

All (19) bond length outliers are listed below:

Mol	Chain	Res	Type	Atoms	Z	Observed(Å)	Ideal(Å)
4	A	805	FLC	CB-CBC	4.65	1.58	1.53
2	A	801	BT7	C03-N06	4.56	1.55	1.49
2	B	801	BT7	C03-N06	4.26	1.55	1.49
4	B	804	FLC	CB-CBC	4.12	1.57	1.53
4	B	803	FLC	CB-CBC	4.10	1.57	1.53
3	B	802	NAG	O5-C1	4.06	1.50	1.43
4	A	804	FLC	CB-CBC	3.96	1.57	1.53
2	B	801	BT7	C07-N06	3.92	1.39	1.35
2	A	801	BT7	C07-N06	3.72	1.39	1.35
3	A	802	NAG	O5-C1	3.39	1.49	1.43
2	A	801	BT7	C09-C08	2.88	1.45	1.37
2	B	801	BT7	C09-C08	2.86	1.45	1.37
4	B	803	FLC	OB1-CBC	2.69	1.30	1.22
4	A	805	FLC	OB1-CBC	2.54	1.30	1.22
2	B	801	BT7	C09-N10	2.35	1.39	1.33
3	A	803	NAG	O5-C1	2.35	1.47	1.43
2	A	801	BT7	C09-N10	2.34	1.39	1.33
4	B	803	FLC	OA1-CAC	2.15	1.29	1.22
4	B	804	FLC	OA1-CAC	2.00	1.28	1.22

All (19) bond angle outliers are listed below:

Mol	Chain	Res	Type	Atoms	Z	Observed(^{o})	Ideal(^{o})
4	A	805	FLC	OB1-CBC-CB	-6.47	113.08	122.25
4	B	803	FLC	OB1-CBC-CB	-6.20	113.47	122.25
4	A	805	FLC	OB2-CBC-CB	5.79	123.10	113.05

Continued on next page...

Continued from previous page...

Mol	Chain	Res	Type	Atoms	Z	Observed(^{o})	Ideal(^{o})
4	B	803	FLC	OB2-CBC-CB	5.28	122.22	113.05
3	B	802	NAG	C1-O5-C5	4.17	117.84	112.19
4	B	803	FLC	OA1-CAC-CA	-2.96	114.28	122.94
2	A	801	BT7	F15-C13-F14	-2.93	98.87	105.51
2	B	801	BT7	F15-C13-F14	-2.85	99.05	105.51
3	A	802	NAG	C1-O5-C5	2.64	115.77	112.19
4	B	804	FLC	OA2-CAC-CA	2.56	122.56	114.35
4	B	803	FLC	OA2-CAC-CA	2.52	122.44	114.35
4	A	805	FLC	OA2-CAC-CA	2.50	122.38	114.35
4	B	804	FLC	OA1-CAC-CA	-2.39	115.95	122.94
4	A	805	FLC	OA1-CAC-CA	-2.27	116.31	122.94
3	A	803	NAG	C1-O5-C5	2.26	115.26	112.19
4	B	804	FLC	OG2-CGC-CG	2.22	121.49	114.35
4	B	803	FLC	OG2-CGC-CG	2.18	121.36	114.35
4	B	804	FLC	OG1-CGC-CG	-2.15	116.67	122.94
4	B	803	FLC	OG1-CGC-CG	-2.07	116.88	122.94

There are no chirality outliers.

All (46) torsion outliers are listed below:

Mol	Chain	Res	Type	Atoms
4	A	804	FLC	CAC-CA-CB-CBC
4	A	804	FLC	CAC-CA-CB-CG
4	A	804	FLC	CAC-CA-CB-OHB
4	A	804	FLC	OHB-CB-CBC-OB1
4	A	804	FLC	OHB-CB-CBC-OB2
4	A	805	FLC	CAC-CA-CB-CBC
4	A	805	FLC	CAC-CA-CB-CG
4	A	805	FLC	CAC-CA-CB-OHB
4	A	805	FLC	CG-CB-CBC-OB1
4	A	805	FLC	CG-CB-CBC-OB2
4	A	805	FLC	OHB-CB-CBC-OB1
4	A	805	FLC	OHB-CB-CBC-OB2
4	B	803	FLC	CA-CB-CBC-OB1
4	B	803	FLC	CA-CB-CBC-OB2
4	B	803	FLC	OHB-CB-CBC-OB1
4	B	803	FLC	OHB-CB-CBC-OB2
4	B	804	FLC	CAC-CA-CB-CBC
4	B	804	FLC	CAC-CA-CB-CG
4	B	804	FLC	CAC-CA-CB-OHB
4	B	804	FLC	CG-CB-CBC-OB1
4	B	804	FLC	CG-CB-CBC-OB2

Continued on next page...

Continued from previous page...

Mol	Chain	Res	Type	Atoms
4	B	804	FLC	OHB-CB-CBC-OB1
4	B	804	FLC	OHB-CB-CBC-OB2
3	A	803	NAG	C4-C5-C6-O6
3	A	803	NAG	O5-C5-C6-O6
3	A	803	NAG	C8-C7-N2-C2
3	A	803	NAG	O7-C7-N2-C2
2	A	801	BT7	C01-C02-C03-C04
2	B	801	BT7	C01-C02-C03-C04
4	A	804	FLC	CA-CB-CBC-OB2
4	A	804	FLC	CG-CB-CBC-OB1
4	B	803	FLC	CAC-CA-CB-CBC
4	B	803	FLC	CAC-CA-CB-OHB
4	A	804	FLC	CG-CB-CBC-OB2
4	B	803	FLC	CAC-CA-CB-CG
4	B	804	FLC	CBC-CB-CG-CGC
2	A	801	BT7	C01-C02-C03-N06
3	B	802	NAG	C1-C2-N2-C7
4	B	804	FLC	OHB-CB-CG-CGC
4	A	804	FLC	CA-CB-CBC-OB1
4	A	805	FLC	CA-CB-CBC-OB2
4	B	803	FLC	CB-CA-CAC-OA2
4	B	803	FLC	CB-CA-CAC-OA1
3	B	802	NAG	C3-C2-N2-C7
2	B	801	BT7	C01-C02-C03-N06
4	B	804	FLC	CA-CB-CG-CGC

There are no ring outliers.

4 monomers are involved in 7 short contacts:

Mol	Chain	Res	Type	Clashes	Symm-Clashes
4	A	805	FLC	4	0
4	B	804	FLC	1	0
4	B	803	FLC	1	0
4	A	804	FLC	1	0

5.7 Other polymers (i)

There are no such residues in this entry.

5.8 Polymer linkage issues (i)

There are no chain breaks in this entry.

6 Fit of model and data (i)

6.1 Protein, DNA and RNA chains (i)

In the following table, the column labelled '#RSRZ> 2' contains the number (and percentage) of RSRZ outliers, followed by percent RSRZ outliers for the chain as percentile scores relative to all X-ray entries and entries of similar resolution. The OWAB column contains the minimum, median, 95th percentile and maximum values of the occupancy-weighted average B-factor per residue. The column labelled 'Q< 0.9' lists the number of (and percentage) of residues with an average occupancy less than 0.9.

Mol	Chain	Analysed	<RSRZ>	#RSRZ>2			OWAB(Å^2)	Q<0.9
1	A	537/542 (99%)	-0.16	10 (1%)	66	69	52, 65, 92, 137	0
1	B	537/542 (99%)	-0.18	11 (2%)	65	68	53, 67, 92, 140	0
All	All	1074/1084 (99%)	-0.17	21 (1%)	65	68	52, 66, 92, 140	0

All (21) RSRZ outliers are listed below:

Mol	Chain	Res	Type	RSRZ
1	B	650	GLU	5.6
1	A	647	ALA	5.5
1	B	699	ASN	5.4
1	A	650	GLU	5.1
1	A	649	SER	5.1
1	B	648	SER	4.9
1	A	163	ASN	4.9
1	B	647	ALA	4.6
1	B	646	THR	4.4
1	B	649	SER	3.9
1	A	648	SER	3.9
1	A	646	THR	3.8
1	A	338[A]	ARG	3.8
1	A	699	ASN	3.8
1	B	338[A]	ARG	3.8
1	B	163	ASN	2.8
1	B	651	PHE	2.6
1	B	276	ILE	2.4
1	A	366	VAL	2.4
1	B	698	SER	2.2
1	A	651	PHE	2.2

6.2 Non-standard residues in protein, DNA, RNA chains (i)

There are no non-standard protein/DNA/RNA residues in this entry.

6.3 Carbohydrates (i)

There are no monosaccharides in this entry.

6.4 Ligands (i)

In the following table, the Atoms column lists the number of modelled atoms in the group and the number defined in the chemical component dictionary. The B-factors column lists the minimum, median, 95th percentile and maximum values of B factors of atoms in the group. The column labelled 'Q< 0.9' lists the number of atoms with occupancy less than 0.9.

Mol	Type	Chain	Res	Atoms	RSCC	RSR	B-factors(Å^2)	Q<0.9
3	NAG	A	803	14/15	0.82	0.48	120,136,145,146	0
4	FLC	B	804	13/13	0.83	0.44	101,114,122,123	13
4	FLC	B	803	13/13	0.86	0.38	88,102,119,119	0
4	FLC	A	804	13/13	0.86	0.34	87,99,109,112	13
4	FLC	A	805	13/13	0.89	0.41	106,116,120,124	0
5	CL	A	806	1/1	0.93	0.07	77,77,77,77	0
3	NAG	B	802	14/15	0.94	0.16	85,99,105,119	0
3	NAG	A	802	14/15	0.94	0.23	85,102,111,116	0
2	BT7	A	801	15/15	0.97	0.16	55,61,65,65	0
2	BT7	B	801	15/15	0.97	0.16	56,60,68,72	0

6.5 Other polymers (i)

There are no such residues in this entry.