Full wwPDB X-ray Structure Validation Report (i)

May 29, 2024 – 06:07 PM EDT

PDB ID	:	1AJS
Title	:	REFINEMENT AND COMPARISON OF THE CRYSTAL STRUCTURES OF PIG CYTOSOLIC ASPARTATE AMINOTRANSFERASE AND ITS COMPLEX WITH 2-METHYLASPARTATE
Authors	:	Rhee, S.; Silva, M.M.; Hyde, C.C.; Rogers, P.H.; Metzler, C.M.; Metzler, D.E.; Arnone, A.
Deposited on	:	1997-05-08
Resolution	:	1.60 Å(reported)

This is a Full wwPDB X-ray Structure Validation Report for a publicly released PDB entry.

We welcome your comments at *validation@mail.wwpdb.org*
A user guide is available at
https://www.wwpdb.org/validation/2017/XrayValidationReportHelp
with specific help available everywhere you see the (i) symbol.

The types of validation reports are described at
http://www.wwpdb.org/validation/2017/FAQs#types.

The following versions of software and data (see references (i)) were used in the production of this report:

MolProbity	:	4.02b-467
Mogul	:	1.8.5 (274361), CSD as541be (2020)
Xtriage (Phenix)	:	1.13
EDS	:	2.36.2
buster-report	:	1.1.7 (2018)
Percentile statistics	:	20191225.v01 (using entries in the PDB archive December 25th 2019)
Refmac	:	5.8.0158
CCP4	:	7.0.044 (Gargrove)
Ideal geometry (proteins)	:	Engh & Huber (2001)
Ideal geometry (DNA, RNA)	:	Parkinson et al. (1996)
Validation Pipeline (wwPDB-VP)	:	2.36.2

1 Overall quality at a glance (i)

The following experimental techniques were used to determine the structure:
X-RAY DIFFRACTION

The reported resolution of this entry is 1.60 Å.

Percentile scores (ranging between 0-100) for global validation metrics of the entry are shown in the following graphic. The table shows the number of entries on which the scores are based.

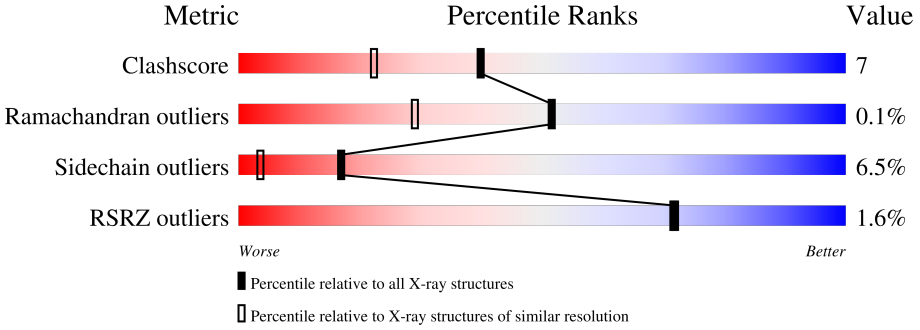

Metric	Whole archive (#Entries)	Similar resolution (#Entries, resolution range(Å))
Clashscore	141614	3665 (1.60-1.60)
Ramachandran outliers	138981	3564 (1.60-1.60)
Sidechain outliers	138945	3563 (1.60-1.60)
RSRZ outliers	127900	3321 (1.60-1.60)

The table below summarises the geometric issues observed across the polymeric chains and their fit to the electron density. The red, orange, yellow and green segments of the lower bar indicate the fraction of residues that contain outliers for >=3, 2, 1 and 0 types of geometric quality criteria respectively. A grey segment represents the fraction of residues that are not modelled. The numeric value for each fraction is indicated below the corresponding segment, with a dot representing fractions <=5% The upper red bar (where present) indicates the fraction of residues that have poor fit to the electron density. The numeric value is given above the bar.

Mol	Chain	Length	Quality of chain
1	A	412	2% 79% 16% •
2	B	412	% 78% 18% •

2 Entry composition (i)

There are 4 unique types of molecules in this entry. The entry contains 6919 atoms, of which 0 are hydrogens and 0 are deuteriums.

In the tables below, the ZeroOcc column contains the number of atoms modelled with zero occupancy, the AltConf column contains the number of residues with at least one atom in alternate conformation and the Trace column contains the number of residues modelled with at most 2 atoms.

- Molecule 1 is a protein called ASPARTATE AMINOTRANSFERASE.

Mol	Chain	Residues	Atoms					ZeroOcc	AltConf	Trace
			Total	C	N	O	S			
1	A	412	3274	2087	574	602	11	0	0	0

There are 3 discrepancies between the modelled and reference sequences:

Chain	Residue	Modelled	Actual	Comment	Reference
A	63	ASN	ASP	conflict	UNP P00503
A	288	GLN	GLU	conflict	UNP P00503
A	376	GLN	GLU	conflict	UNP P00503

- Molecule 2 is a protein called ASPARTATE AMINOTRANSFERASE.

Mol	Chain	Residues	Atoms						ZeroOcc	AltConf	Trace
			Total	C	N	O	P	S			
2	B	412	3289	2095	575	607	1	11	0	0	0

There are 4 discrepancies between the modelled and reference sequences:

Chain	Residue	Modelled	Actual	Comment	Reference
B	63	ASN	ASP	conflict	UNP P00503
B	258	LLP	LYS	modified residue	UNP P00503
B	288	GLN	GLU	conflict	UNP P00503
B	376	GLN	GLU	conflict	UNP P00503

- Molecule 3 is 2-[(3-HYDROXY-2-METHYL-5-PHOSPHONOOXYMETHYL-PYRIDIN-4-YLMETHYL)-AMINO]-2-METHYL-SUCCINIC ACID (three-letter code: PLA) (formula: $C_{13}H_{19}N_2O_9P$).

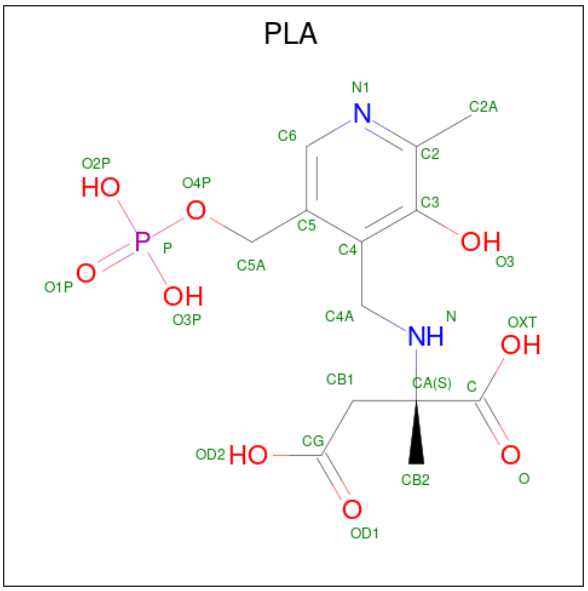

Mol	Chain	Residues	Atoms					ZeroOcc	AltConf
			Total	C	N	O	P		
3	A	1	25	13	2	9	1	0	0

- Molecule 4 is water.

Mol	Chain	Residues	Atoms		ZeroOcc	AltConf
			Total	O		
4	A	148	148	148	0	0
			Total	O		
4	B	183	183	183	0	0

3 Residue-property plots (i)

These plots are drawn for all protein, RNA, DNA and oligosaccharide chains in the entry. The first graphic for a chain summarises the proportions of the various outlier classes displayed in the second graphic. The second graphic shows the sequence view annotated by issues in geometry and electron density. Residues are color-coded according to the number of geometric quality criteria for which they contain at least one outlier: green = 0, yellow = 1, orange = 2 and red = 3 or more. A red dot above a residue indicates a poor fit to the electron density (RSRZ > 2). Stretches of 2 or more consecutive residues without any outlier are shown as a green connector. Residues present in the sample, but not in the model, are shown in grey.

- Molecule 1: ASPARTATE AMINOTRANSFERASE

Chain A:

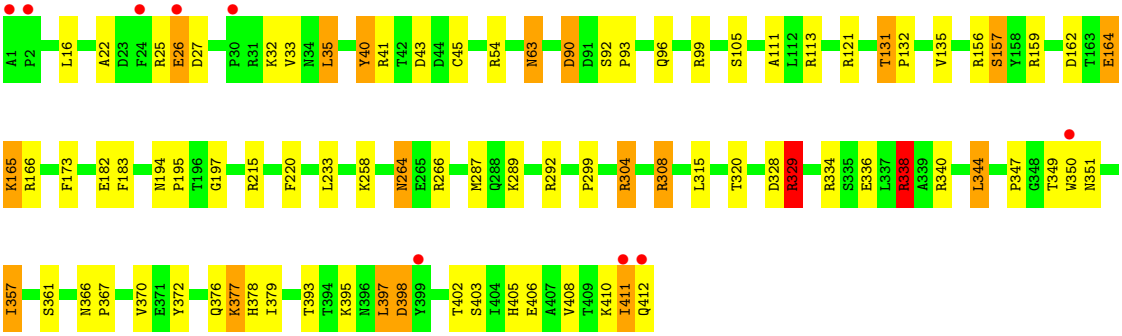

- Molecule 2: ASPARTATE AMINOTRANSFERASE

Chain B:

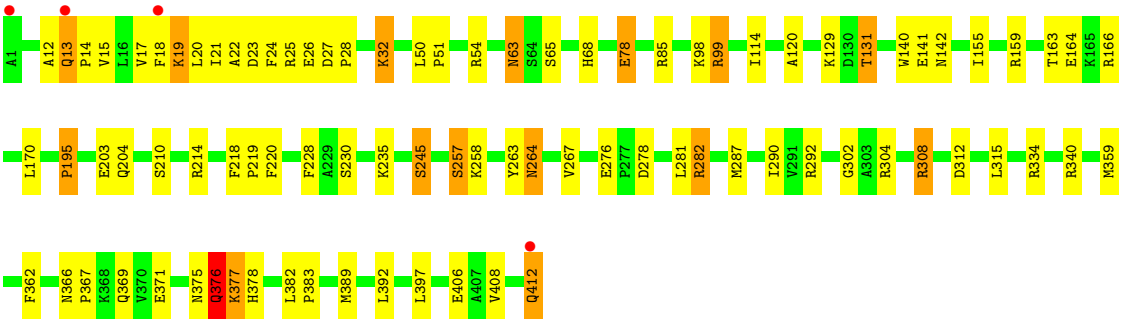

4 Data and refinement statistics (i)

Property	Value	Source
Space group	P 21 21 21	Depositor
Cell constants a, b, c, α, β, γ	125.00Å 130.80Å 55.80Å 90.00° 90.00° 90.00°	Depositor
Resolution (Å)	8.00 – 1.60 41.17 – 1.61	Depositor EDS
% Data completeness (in resolution range)	90.6 (8.00-1.60) 95.6 (41.17-1.61)	Depositor EDS
R_{merge}	(Not available)	Depositor
R_{sym}	0.06	Depositor
$< I/\sigma(I) >$ [1]	1.91 (at 1.61Å)	Xtriage
Refinement program	PROLSQ	Depositor
R, R_{free}	0.173 , (Not available) 0.166 , (Not available)	Depositor DCC
R_{free} test set	No test flags present.	wwPDB-VP
Wilson B-factor (Å^2)	14.7	Xtriage
Anisotropy	0.219	Xtriage
Bulk solvent k_{sol}(e/Å^3), B_{sol}(Å^2)	0.32 , 68.0	EDS
L-test for twinning[2]	$< \|L\| > = 0.50$, $< L^2 > = 0.33$	Xtriage
Estimated twinning fraction	0.000 for k,h,-l	Xtriage
F_o,F_c correlation	0.97	EDS
Total number of atoms	6919	wwPDB-VP
Average B, all atoms (Å^2)	22.0	wwPDB-VP

Xtriage's analysis on translational NCS is as follows: *The largest off-origin peak in the Patterson function is 4.58% of the height of the origin peak. No significant pseudotranslation is detected.*

[1]Intensities estimated from amplitudes.

[2]Theoretical values of $< |L| >$, $< L^2 >$ for acentric reflections are 0.5, 0.333 respectively for untwinned datasets, and 0.375, 0.2 for perfectly twinned datasets.

5 Model quality (i)

5.1 Standard geometry (i)

Bond lengths and bond angles in the following residue types are not validated in this section: LLP, PLA

The Z score for a bond length (or angle) is the number of standard deviations the observed value is removed from the expected value. A bond length (or angle) with $|Z| > 5$ is considered an outlier worth inspection. RMSZ is the root-mean-square of all Z scores of the bond lengths (or angles).

Mol	Chain	Bond lengths		Bond angles	
		RMSZ	$\#\|Z\|>5$	RMSZ	$\#\|Z\|>5$
1	A	0.85	0/3358	1.39	26/4562 (0.6%)
2	B	0.89	2/3348 (0.1%)	1.33	21/4548 (0.5%)
All	All	0.87	2/6706 (0.0%)	1.36	47/9110 (0.5%)

Chiral center outliers are detected by calculating the chiral volume of a chiral center and verifying if the center is modelled as a planar moiety or with the opposite hand.A planarity outlier is detected by checking planarity of atoms in a peptide group, atoms in a mainchain group or atoms of a sidechain that are expected to be planar.

Mol	Chain	#Chirality outliers	#Planarity outliers
1	A	0	5
2	B	0	1
All	All	0	6

All (2) bond length outliers are listed below:

Mol	Chain	Res	Type	Atoms	Z	Observed(Å)	Ideal(Å)
2	B	257	SER	CB-OG	-5.25	1.35	1.42
2	B	287	MET	CG-SD	-5.13	1.67	1.81

All (47) bond angle outliers are listed below:

Mol	Chain	Res	Type	Atoms	Z	Observed(^{o})	Ideal(^{o})
1	A	308	ARG	NE-CZ-NH1	15.57	128.09	120.30
1	A	304	ARG	NE-CZ-NH1	15.23	127.92	120.30
1	A	329	ARG	NE-CZ-NH2	13.55	127.08	120.30
1	A	329	ARG	CD-NE-CZ	12.66	141.33	123.60
1	A	329	ARG	NE-CZ-NH1	-12.33	114.14	120.30
2	B	282	ARG	NE-CZ-NH1	11.86	126.23	120.30
2	B	282	ARG	CD-NE-CZ	11.65	139.91	123.60

Continued on next page...

Continued from previous page...

Mol	Chain	Res	Type	Atoms	Z	Observed(^{o})	Ideal(^{o})
2	B	166	ARG	NE-CZ-NH1	11.47	126.03	120.30
1	A	338	ARG	NE-CZ-NH1	10.82	125.71	120.30
2	B	214	ARG	NE-CZ-NH1	10.36	125.48	120.30
1	A	99	ARG	NE-CZ-NH1	10.14	125.37	120.30
2	B	308	ARG	NE-CZ-NH1	9.44	125.02	120.30
2	B	214	ARG	NE-CZ-NH2	-9.29	115.65	120.30
2	B	287	MET	CG-SD-CE	8.54	113.87	100.20
1	A	304	ARG	CD-NE-CZ	8.53	135.55	123.60
2	B	287	MET	CA-CB-CG	-8.53	98.80	113.30
1	A	41	ARG	NE-CZ-NH1	8.35	124.47	120.30
2	B	257	SER	CB-CA-C	8.10	125.49	110.10
1	A	215	ARG	NE-CZ-NH1	7.65	124.12	120.30
1	A	287	MET	CA-CB-CG	-6.99	101.41	113.30
2	B	304	ARG	NE-CZ-NH2	-6.82	116.89	120.30
2	B	334	ARG	NE-CZ-NH1	6.62	123.61	120.30
2	B	312	ASP	CB-CG-OD1	6.57	124.21	118.30
1	A	328	ASP	CB-CG-OD1	6.52	124.17	118.30
1	A	308	ARG	NE-CZ-NH2	-6.47	117.07	120.30
2	B	304	ARG	NE-CZ-NH1	6.42	123.51	120.30
2	B	308	ARG	NE-CZ-NH2	-6.39	117.11	120.30
1	A	334	ARG	NE-CZ-NH1	6.27	123.44	120.30
1	A	398	ASP	CB-CG-OD2	-6.21	112.71	118.30
1	A	266	ARG	NE-CZ-NH2	-6.21	117.19	120.30
2	B	85	ARG	NE-CZ-NH1	6.12	123.36	120.30
1	A	41	ARG	NE-CZ-NH2	-6.09	117.25	120.30
1	A	54	ARG	NE-CZ-NH1	5.97	123.28	120.30
2	B	99	ARG	NE-CZ-NH1	5.96	123.28	120.30
1	A	90	ASP	CB-CG-OD1	5.89	123.61	118.30
1	A	113	ARG	NE-CZ-NH2	-5.88	117.36	120.30
1	A	304	ARG	NH1-CZ-NH2	-5.58	113.26	119.40
1	A	361	SER	N-CA-CB	5.51	118.77	110.50
1	A	292	ARG	NE-CZ-NH1	5.44	123.02	120.30
1	A	40	TYR	CB-CG-CD1	-5.38	117.77	121.00
2	B	340	ARG	NE-CZ-NH1	5.32	122.96	120.30
2	B	99	ARG	NE-CZ-NH2	-5.26	117.67	120.30
1	A	397	LEU	CA-CB-CG	5.23	127.32	115.30
1	A	156	ARG	NE-CZ-NH2	-5.12	117.74	120.30
2	B	292	ARG	NE-CZ-NH1	5.11	122.86	120.30
2	B	195	PRO	N-CA-CB	-5.04	97.06	102.60
2	B	376	GLN	CB-CG-CD	5.02	124.66	111.60

There are no chirality outliers.

All (6) planarity outliers are listed below:

Mol	Chain	Res	Type	Group
1	A	159	ARG	Sidechain
1	A	166	ARG	Sidechain
1	A	25	ARG	Sidechain
1	A	329	ARG	Sidechain
1	A	338	ARG	Sidechain
2	B	159	ARG	Sidechain

5.2 Too-close contacts (i)

In the following table, the Non-H and H(model) columns list the number of non-hydrogen atoms and hydrogen atoms in the chain respectively. The H(added) column lists the number of hydrogen atoms added and optimized by MolProbity. The Clashes column lists the number of clashes within the asymmetric unit, whereas Symm-Clashes lists symmetry-related clashes.

Mol	Chain	Non-H	H(model)	H(added)	Clashes	Symm-Clashes
1	A	3274	0	3226	45	0
2	B	3289	0	3229	53	0
3	A	25	0	14	3	0
4	A	148	0	0	1	0
4	B	183	0	0	5	0
All	All	6919	0	6469	95	0

The all-atom clashscore is defined as the number of clashes found per 1000 atoms (including hydrogen atoms). The all-atom clashscore for this structure is 7.

All (95) close contacts within the same asymmetric unit are listed below, sorted by their clash magnitude.

Atom-1	Atom-2	Interatomic distance (Å)	Clash overlap (Å)
1:A:366:ASN:HB2	1:A:367:PRO:HD2	1.65	0.78
1:A:258:LYS:NZ	3:A:415:PLA:H4A2	1.98	0.78
1:A:411:ILE:O	1:A:412:GLN:HB3	1.90	0.71
2:B:15:VAL:HB	2:B:18:PHE:HD2	1.55	0.71
2:B:376:GLN:HG3	4:B:595:HOH:O	1.94	0.67
2:B:63:ASN:ND2	2:B:65:SER:H	1.93	0.67
1:A:33:VAL:HG23	1:A:35:LEU:HD13	1.77	0.65
2:B:15:VAL:HB	2:B:18:PHE:CD2	2.33	0.64
2:B:27:ASP:HB3	2:B:32:LYS:HD2	1.82	0.62
1:A:258:LYS:HZ1	3:A:415:PLA:H4A2	1.64	0.61
1:A:93:PRO:HA	1:A:96:GLN:HE21	1.66	0.60

Continued on next page...

Continued from previous page...

Atom-1	Atom-2	Interatomic distance (Å)	Clash overlap (Å)
2:B:228:PHE:HE1	2:B:359:MET:HG3	1.69	0.58
2:B:17:VAL:HG12	2:B:382:LEU:HD21	1.84	0.58
2:B:203:GLU:HG2	4:B:503:HOH:O	2.04	0.57
1:A:398:ASP:O	1:A:402:THR:HG23	2.05	0.56
2:B:228:PHE:CE1	2:B:359:MET:HG3	2.39	0.56
2:B:63:ASN:HD22	2:B:65:SER:H	1.52	0.56
2:B:13:GLN:HG2	2:B:14:PRO:HD2	1.87	0.56
2:B:54:ARG:HG2	2:B:54:ARG:HH11	1.71	0.55
1:A:93:PRO:HA	1:A:96:GLN:NE2	2.20	0.55
1:A:289:LYS:HD2	2:B:12:ALA:HB1	1.89	0.55
1:A:131:THR:HG23	4:A:461:HOH:O	2.07	0.55
1:A:233:LEU:HD12	1:A:320:THR:HG22	1.89	0.54
2:B:369:GLN:HE21	2:B:412:GLN:HB3	1.73	0.54
2:B:131:THR:HG23	4:B:469:HOH:O	2.07	0.53
1:A:258:LYS:HZ3	3:A:415:PLA:H4A2	1.70	0.53
1:A:197:GLY:O	1:A:357:ILE:HD13	2.08	0.53
2:B:257:SER:HB2	2:B:263:TYR:HA	1.90	0.53
1:A:92:SER:O	1:A:96:GLN:HG3	2.09	0.53
2:B:19:LYS:O	2:B:22:ALA:HB3	2.10	0.52
2:B:369:GLN:NE2	2:B:412:GLN:HB3	2.25	0.52
1:A:63:ASN:HD22	1:A:63:ASN:C	2.12	0.52
1:A:347:PRO:HG2	1:A:408:VAL:HG12	1.92	0.51
2:B:377:LYS:HE2	2:B:406:GLU:OE1	2.11	0.51
1:A:366:ASN:HB2	1:A:367:PRO:CD	2.37	0.51
2:B:120:ALA:HB1	2:B:129:LYS:HE3	1.91	0.51
2:B:366:ASN:HB2	2:B:367:PRO:CD	2.41	0.50
2:B:141:GLU:CD	2:B:141:GLU:H	2.13	0.50
1:A:164:GLU:HA	1:A:164:GLU:OE1	2.12	0.49
1:A:27:ASP:HB3	1:A:32:LYS:HD2	1.94	0.49
1:A:366:ASN:O	1:A:370:VAL:HG23	2.12	0.48
2:B:21:ILE:HG22	2:B:25:ARG:CZ	2.43	0.48
2:B:140:TRP:CZ3	2:B:142:ASN:HB3	2.48	0.48
2:B:78:GLU:H	2:B:78:GLU:CD	2.18	0.47
2:B:27:ASP:HB3	2:B:32:LYS:CD	2.45	0.46
2:B:371:GLU:HG2	2:B:375:ASN:ND2	2.30	0.46
2:B:27:ASP:HA	2:B:28:PRO:HD3	1.57	0.46
1:A:162:ASP:CG	1:A:165:LYS:HG2	2.35	0.46
1:A:336:GLU:HB3	1:A:340:ARG:NH1	2.31	0.46
2:B:230:SER:CB	2:B:235:LYS:HE3	2.45	0.46
1:A:131:THR:HA	1:A:132:PRO:HD3	1.86	0.45
2:B:114:ILE:HD12	2:B:290:ILE:HG22	1.99	0.45

Continued on next page...

Continued from previous page...

Atom-1	Atom-2	Interatomic distance (Å)	Clash overlap (Å)
1:A:135:VAL:O	1:A:157:SER:HA	2.16	0.45
2:B:382:LEU:HA	2:B:383:PRO:HD3	1.81	0.45
1:A:344:LEU:HD23	1:A:405:HIS:HB2	1.99	0.44
1:A:411:ILE:O	1:A:412:GLN:CB	2.63	0.44
2:B:170:LEU:HD22	2:B:204:GLN:HG2	1.98	0.44
2:B:267:VAL:CG2	2:B:302:GLY:HA3	2.48	0.44
2:B:408:VAL:HG13	2:B:412:GLN:OE1	2.17	0.44
2:B:245:SER:HB3	4:B:530:HOH:O	2.17	0.44
1:A:377:LYS:HE3	1:A:403:SER:OG	2.17	0.44
1:A:304:ARG:O	1:A:308:ARG:HG3	2.18	0.44
1:A:406:GLU:HB3	1:A:410:LYS:HD2	1.99	0.44
2:B:17:VAL:CG1	2:B:382:LEU:HD21	2.48	0.43
2:B:278:ASP:OD2	2:B:282:ARG:NH1	2.51	0.43
1:A:33:VAL:HG22	1:A:379:ILE:HG23	2.01	0.43
1:A:299:PRO:HA	2:B:264:ASN:O	2.19	0.42
2:B:17:VAL:O	2:B:21:ILE:HD12	2.19	0.42
2:B:20:LEU:O	2:B:23:ASP:HB2	2.19	0.42
1:A:349:THR:HB	1:A:351:ASN:OD1	2.19	0.42
2:B:24:PHE:O	2:B:32:LYS:HD2	2.20	0.42
2:B:389:MET:HE3	2:B:392:LEU:HD12	2.02	0.42
1:A:264:ASN:ND2	2:B:68:HIS:ND1	2.67	0.42
2:B:27:ASP:O	2:B:32:LYS:HD3	2.19	0.42
2:B:369:GLN:NE2	2:B:412:GLN:CB	2.82	0.42
1:A:372:TYR:CD1	1:A:376:GLN:HG3	2.54	0.42
1:A:338:ARG:HG3	1:A:350:TRP:O	2.20	0.42
2:B:63:ASN:HD22	2:B:63:ASN:C	2.22	0.42
1:A:377:LYS:HG3	1:A:403:SER:HB3	2.00	0.41
1:A:182:GLU:O	1:A:183:PHE:HB2	2.20	0.41
1:A:40:TYR:OH	1:A:329:ARG:HD3	2.20	0.41
1:A:194:ASN:HA	1:A:195:PRO:HA	1.83	0.41
2:B:366:ASN:HB2	2:B:367:PRO:HD2	2.02	0.41
1:A:22:ALA:O	1:A:26:GLU:HG2	2.21	0.41
1:A:162:ASP:OD2	1:A:165:LYS:HG2	2.20	0.41
2:B:63:ASN:HD21	2:B:65:SER:CB	2.33	0.41
2:B:218:PHE:HA	2:B:219:PRO:HD3	1.89	0.41
1:A:32:LYS:HA	1:A:378:HIS:O	2.20	0.41
2:B:140:TRP:CH2	2:B:142:ASN:HB3	2.56	0.41
1:A:43:ASP:O	1:A:393:THR:HB	2.21	0.40
2:B:50:LEU:HA	2:B:51:PRO:HD3	1.94	0.40
2:B:54:ARG:NH1	4:B:413:HOH:O	2.47	0.40
1:A:105:SER:OG	1:A:111:ALA:HB2	2.22	0.40

Continued on next page...

Continued from previous page...

Atom-1	Atom-2	Interatomic distance (Å)	Clash overlap (Å)
1:A:258:LYS:HD2	1:A:258:LYS:N	2.36	0.40
2:B:32:LYS:HA	2:B:378:HIS:O	2.21	0.40

There are no symmetry-related clashes.

5.3 Torsion angles (i)

5.3.1 Protein backbone (i)

In the following table, the Percentiles column shows the percent Ramachandran outliers of the chain as a percentile score with respect to all X-ray entries followed by that with respect to entries of similar resolution.

The Analysed column shows the number of residues for which the backbone conformation was analysed, and the total number of residues.

Mol	Chain	Analysed	Favoured	Allowed	Outliers	Percentiles	
1	A	410/412 (100%)	400 (98%)	9 (2%)	1 (0%)	47	26
2	B	409/412 (99%)	400 (98%)	9 (2%)	0	100	100
All	All	819/824 (99%)	800 (98%)	18 (2%)	1 (0%)	51	29

All (1) Ramachandran outliers are listed below:

Mol	Chain	Res	Type
1	A	411	ILE

5.3.2 Protein sidechains (i)

In the following table, the Percentiles column shows the percent sidechain outliers of the chain as a percentile score with respect to all X-ray entries followed by that with respect to entries of similar resolution.

The Analysed column shows the number of residues for which the sidechain conformation was analysed, and the total number of residues.

Mol	Chain	Analysed	Rotameric	Outliers	Percentiles	
1	A	352/352 (100%)	332 (94%)	20 (6%)	20	5
2	B	351/351 (100%)	325 (93%)	26 (7%)	13	2
All	All	703/703 (100%)	657 (94%)	46 (6%)	17	3

All (46) residues with a non-rotameric sidechain are listed below:

Mol	Chain	Res	Type
1	A	16	LEU
1	A	26	GLU
1	A	35	LEU
1	A	45	CYS
1	A	63	ASN
1	A	90	ASP
1	A	121	ARG
1	A	131	THR
1	A	157	SER
1	A	164	GLU
1	A	165	LYS
1	A	173	PHE
1	A	220	PHE
1	A	264	ASN
1	A	315	LEU
1	A	344	LEU
1	A	357	ILE
1	A	377	LYS
1	A	395	LYS
1	A	397	LEU
2	B	13	GLN
2	B	19	LYS
2	B	26	GLU
2	B	32	LYS
2	B	63	ASN
2	B	78	GLU
2	B	98	LYS
2	B	99	ARG
2	B	131	THR
2	B	155	ILE
2	B	163	THR
2	B	164	GLU
2	B	195	PRO
2	B	210	SER
2	B	220	PHE
2	B	245	SER
2	B	264	ASN
2	B	276	GLU
2	B	281	LEU
2	B	308	ARG
2	B	315	LEU
2	B	362	PHE

Continued on next page...

Continued from previous page...

Mol	Chain	Res	Type
2	B	376	GLN
2	B	377	LYS
2	B	397	LEU
2	B	412	GLN

Sometimes sidechains can be flipped to improve hydrogen bonding and reduce clashes. All (12) such sidechains are listed below:

Mol	Chain	Res	Type
1	A	96	GLN
1	A	207	GLN
1	A	264	ASN
1	A	288	GLN
1	A	301	GLN
1	A	405	HIS
2	B	63	ASN
2	B	264	ASN
2	B	288	GLN
2	B	301	GLN
2	B	376	GLN
2	B	405	HIS

5.3.3 RNA (i)

There are no RNA molecules in this entry.

5.4 Non-standard residues in protein, DNA, RNA chains (i)

1 non-standard protein/DNA/RNA residue is modelled in this entry.

In the following table, the Counts columns list the number of bonds (or angles) for which Mogul statistics could be retrieved, the number of bonds (or angles) that are observed in the model and the number of bonds (or angles) that are defined in the Chemical Component Dictionary. The Link column lists molecule types, if any, to which the group is linked. The Z score for a bond length (or angle) is the number of standard deviations the observed value is removed from the expected value. A bond length (or angle) with $|Z| > 2$ is considered an outlier worth inspection. RMSZ is the root-mean-square of all Z scores of the bond lengths (or angles).

Mol	Type	Chain	Res	Link	Bond lengths			Bond angles		
					Counts	RMSZ	$\#\|Z\| > 2$	Counts	RMSZ	$\#\|Z\| > 2$
2	LLP	B	258	2	23,24,25	1.24	3 (13%)	25,32,34	2.18	10 (40%)

In the following table, the Chirals column lists the number of chiral outliers, the number of chiral centers analysed, the number of these observed in the model and the number defined in the Chemical Component Dictionary. Similar counts are reported in the Torsion and Rings columns. '-' means no outliers of that kind were identified.

Mol	Type	Chain	Res	Link	Chirals	Torsions	Rings
2	LLP	B	258	2	-	7/16/17/19	0/1/1/1

All (3) bond length outliers are listed below:

Mol	Chain	Res	Type	Atoms	Z	Observed(Å)	Ideal(Å)
2	B	258	LLP	C4-C5	-3.56	1.37	1.42
2	B	258	LLP	O3-C3	-2.46	1.31	1.37
2	B	258	LLP	OP4-C5'	-2.13	1.37	1.45

All (10) bond angle outliers are listed below:

Mol	Chain	Res	Type	Atoms	Z	Observed(^{o})	Ideal(^{o})
2	B	258	LLP	C6-N1-C2	4.28	127.09	119.17
2	B	258	LLP	C5-C6-N1	-3.90	117.32	123.82
2	B	258	LLP	OP4-C5'-C5	3.72	116.45	109.35
2	B	258	LLP	C5'-C5-C6	-3.62	113.41	119.37
2	B	258	LLP	CE-NZ-C4'	3.39	129.30	118.90
2	B	258	LLP	C4-C3-C2	-3.19	118.21	120.19
2	B	258	LLP	C2'-C2-C3	2.82	124.37	120.89
2	B	258	LLP	C3-C2-N1	-2.72	117.26	120.77
2	B	258	LLP	C3-C4-C5	2.69	120.32	118.26
2	B	258	LLP	C3-C4-C4'	-2.39	115.96	120.41

There are no chirality outliers.

All (7) torsion outliers are listed below:

Mol	Chain	Res	Type	Atoms
2	B	258	LLP	C4-C5-C5'-OP4
2	B	258	LLP	C6-C5-C5'-OP4
2	B	258	LLP	C5'-OP4-P-OP2
2	B	258	LLP	C5'-OP4-P-OP3
2	B	258	LLP	CA-CB-CG-CD
2	B	258	LLP	C5'-OP4-P-OP1
2	B	258	LLP	C3-C4-C4'-NZ

There are no ring outliers.

No monomer is involved in short contacts.

5.5 Carbohydrates (i)

There are no monosaccharides in this entry.

5.6 Ligand geometry (i)

1 ligand is modelled in this entry.

In the following table, the Counts columns list the number of bonds (or angles) for which Mogul statistics could be retrieved, the number of bonds (or angles) that are observed in the model and the number of bonds (or angles) that are defined in the Chemical Component Dictionary. The Link column lists molecule types, if any, to which the group is linked. The Z score for a bond length (or angle) is the number of standard deviations the observed value is removed from the expected value. A bond length (or angle) with $|Z| > 2$ is considered an outlier worth inspection. RMSZ is the root-mean-square of all Z scores of the bond lengths (or angles).

Mol	Type	Chain	Res	Link	Bond lengths			Bond angles		
					Counts	RMSZ	$\#\|Z\| > 2$	Counts	RMSZ	$\#\|Z\| > 2$
3	PLA	A	415	-	25,25,25	1.52	2 (8%)	29,37,37	2.05	9 (31%)

In the following table, the Chirals column lists the number of chiral outliers, the number of chiral centers analysed, the number of these observed in the model and the number defined in the Chemical Component Dictionary. Similar counts are reported in the Torsion and Rings columns. '-' means no outliers of that kind were identified.

Mol	Type	Chain	Res	Link	Chirals	Torsions	Rings
3	PLA	A	415	-	-	12/23/23/23	0/1/1/1

All (2) bond length outliers are listed below:

Mol	Chain	Res	Type	Atoms	Z	Observed(Å)	Ideal(Å)
3	A	415	PLA	C4A-C4	-5.59	1.44	1.51
3	A	415	PLA	O3-C3	-2.45	1.31	1.37

All (9) bond angle outliers are listed below:

Mol	Chain	Res	Type	Atoms	Z	Observed(^{o})	Ideal(^{o})
3	A	415	PLA	O4P-C5A-C5	5.68	120.17	109.35
3	A	415	PLA	C6-C5-C4	3.89	120.87	118.12
3	A	415	PLA	C5-C6-N1	-3.41	118.13	123.82
3	A	415	PLA	C4A-C4-C5	3.25	123.32	119.71
3	A	415	PLA	C5A-C5-C6	-2.78	114.80	119.37
3	A	415	PLA	C2A-C2-C3	2.75	124.28	120.89
3	A	415	PLA	C4A-C4-C3	-2.71	117.15	120.04

Continued on next page...

Continued from previous page...

Mol	Chain	Res	Type	Atoms	Z	Observed(^{o})	Ideal(^{o})
3	A	415	PLA	C6-N1-C2	2.42	123.65	119.17
3	A	415	PLA	CB2-CA-CB1	-2.27	107.75	110.85

There are no chirality outliers.

All (12) torsion outliers are listed below:

Mol	Chain	Res	Type	Atoms
3	A	415	PLA	C5A-O4P-P-O2P
3	A	415	PLA	C5A-O4P-P-O3P
3	A	415	PLA	C-CA-CB1-CG
3	A	415	PLA	O-C-CA-N
3	A	415	PLA	OXT-C-CA-N
3	A	415	PLA	OXT-C-CA-CB2
3	A	415	PLA	C5-C4-C4A-N
3	A	415	PLA	C5A-O4P-P-O1P
3	A	415	PLA	O-C-CA-CB2
3	A	415	PLA	O-C-CA-CB1
3	A	415	PLA	OXT-C-CA-CB1
3	A	415	PLA	C3-C4-C4A-N

There are no ring outliers.

1 monomer is involved in 3 short contacts:

Mol	Chain	Res	Type	Clashes	Symm-Clashes
3	A	415	PLA	3	0

The following is a two-dimensional graphical depiction of Mogul quality analysis of bond lengths, bond angles, torsion angles, and ring geometry for all instances of the Ligand of Interest. In addition, ligands with molecular weight > 250 and outliers as shown on the validation Tables will also be included. For torsion angles, if less then 5% of the Mogul distribution of torsion angles is within 10 degrees of the torsion angle in question, then that torsion angle is considered an outlier. Any bond that is central to one or more torsion angles identified as an outlier by Mogul will be highlighted in the graph. For rings, the root-mean-square deviation (RMSD) between the ring in question and similar rings identified by Mogul is calculated over all ring torsion angles. If the average RMSD is greater than 60 degrees and the minimal RMSD between the ring in question and any Mogul-identified rings is also greater than 60 degrees, then that ring is considered an outlier. The outliers are highlighted in purple. The color gray indicates Mogul did not find sufficient equivalents in the CSD to analyse the geometry.

Ligand PLA A 415

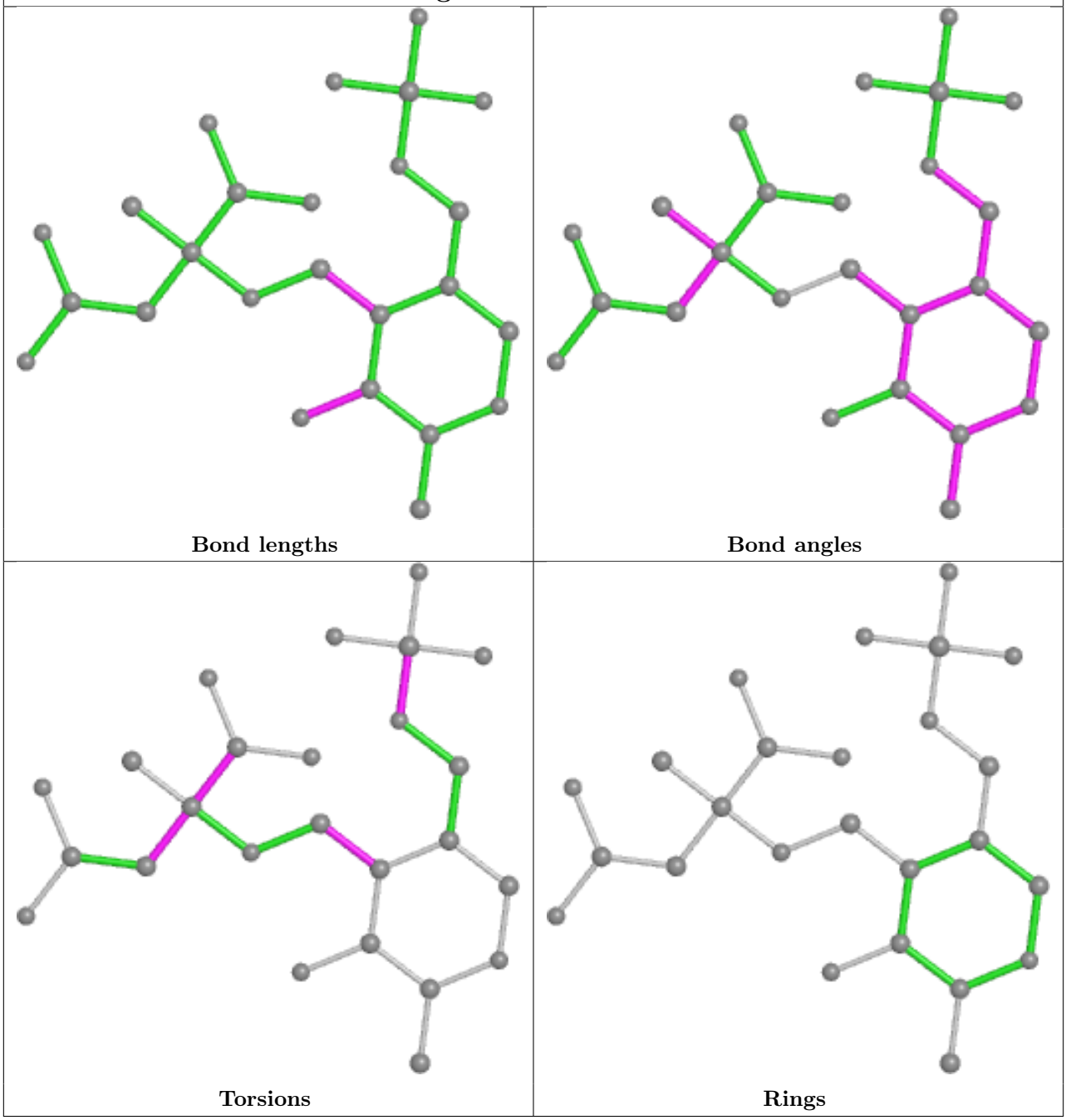

5.7 Other polymers (i)

There are no such residues in this entry.

5.8 Polymer linkage issues (i)

There are no chain breaks in this entry.

6 Fit of model and data (i)

6.1 Protein, DNA and RNA chains (i)

In the following table, the column labelled '#RSRZ> 2' contains the number (and percentage) of RSRZ outliers, followed by percent RSRZ outliers for the chain as percentile scores relative to all X-ray entries and entries of similar resolution. The OWAB column contains the minimum, median, 95th percentile and maximum values of the occupancy-weighted average B-factor per residue. The column labelled 'Q< 0.9' lists the number of (and percentage) of residues with an average occupancy less than 0.9.

Mol	Chain	Analysed	<RSRZ>	#RSRZ>2			OWAB(Å^2)	Q<0.9
1	A	412/412 (100%)	-0.21	9 (2%)	62	60	7, 18, 58, 123	0
2	B	411/412 (99%)	-0.41	4 (0%)	82	82	7, 15, 48, 109	0
All	All	823/824 (99%)	-0.31	13 (1%)	72	71	7, 16, 52, 123	0

All (13) RSRZ outliers are listed below:

Mol	Chain	Res	Type	RSRZ
2	B	412	GLN	9.4
1	A	1	ALA	5.9
1	A	411	ILE	5.5
1	A	412	GLN	5.2
2	B	1	ALA	5.2
1	A	2	PRO	3.4
2	B	18	PHE	2.7
1	A	399	TYR	2.4
1	A	26	GLU	2.4
1	A	24	PHE	2.3
2	B	13	GLN	2.2
1	A	30	PRO	2.2
1	A	350	TRP	2.1

6.2 Non-standard residues in protein, DNA, RNA chains (i)

In the following table, the Atoms column lists the number of modelled atoms in the group and the number defined in the chemical component dictionary. The B-factors column lists the minimum, median, 95th percentile and maximum values of B factors of atoms in the group. The column labelled 'Q< 0.9' lists the number of atoms with occupancy less than 0.9.

Mol	Type	Chain	Res	Atoms	RSCC	RSR	B-factors(Å^2)	Q<0.9
2	LLP	B	258	24/25	0.94	0.11	6,10,17,23	0

6.3 Carbohydrates (i)

There are no monosaccharides in this entry.

6.4 Ligands (i)

In the following table, the Atoms column lists the number of modelled atoms in the group and the number defined in the chemical component dictionary. The B-factors column lists the minimum, median, 95th percentile and maximum values of B factors of atoms in the group. The column labelled 'Q< 0.9' lists the number of atoms with occupancy less than 0.9.

Mol	Type	Chain	Res	Atoms	RSCC	RSR	B-factors(Å^2)	Q<0.9
3	PLA	A	415	25/25	0.93	0.10	8,13,19,24	0

The following is a graphical depiction of the model fit to experimental electron density of all instances of the Ligand of Interest. In addition, ligands with molecular weight > 250 and outliers as shown on the geometry validation Tables will also be included. Each fit is shown from different orientation to approximate a three-dimensional view.

Electron density around PLA A 415:

2mF$_o$-DF$_c$ (at 0.7 rmsd) in gray
mF$_o$-DF$_c$ (at 3 rmsd) in purple (negative)
and green (positive)

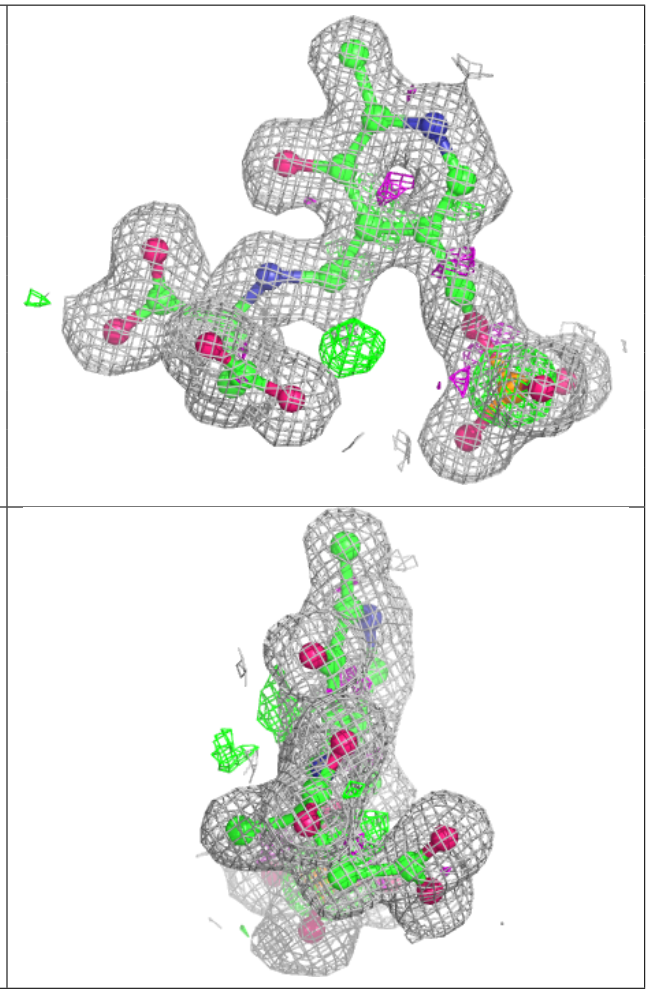

6.5 Other polymers (i)

There are no such residues in this entry.